

MaxClear™

Optical Crystal & Glass Awards.
Trophies and Gifts



HIGHEST QUALITY LEVEL

MaxClear



Our **ମନୋହର** Crystal Awards are made from the best raw material-both optical crystal and jade glass, hand made by the highly skilled craftsmen. Every product is carefully ground, beveled and polished to achieve the highest quality level.

Each item is designed with enough area for sandblasting, carving, screen printing and laser etching, ideal for corporate awards, recognition gifts, sport trophies, specialty advertising and promotion.

We have large inventory of different designs for fast delivery. We also accept custom designs.



Celebrity Star

- CD365-8: 8"H x 4-1/2"W x 1- 5/8"D
- CD365-9: 9"H x 4-1/2"W x 1- 5/8"D
- CD365-10: 10"H x 4-1/2"W x 1- 5/8"D



Victory Award (base attached)

- CD187: 8-3/4"H x 5"W x 5"D



Panel Award

- CD-410 10"H x 4"W x 2-1/2"D



Crystal Books

- TM512-6: 6-1/2"H x 5"W x 1-1/2"D



Spire Obelisk

- TM111-6 6"H x 2-3/4"Sq
- TM112-7 7"H x 2-3/4"Sq
- TM113-8 8"H x 2-3/4"Sq



Grooved Obelisk

- TM121-6 6"H x 2-1/2"Sq
- TM122-8 8"H x 2-1/2"Sq
- TM123-8 10"H x 2-1/2"Sq
- TM124-12 12"H x 2-3/4"Sq



State Obelisk

- TM131-4 4"H x 2-3/8"Sq
- TM132-6 6"H x 2-3/8"Sq
- TM133-8 8"H x 2-3/8"Sq



Sears Obelisk

- TM101-8 8"H x 2-1/2"Sq
- TM102-10 10"H x 2-1/2"Sq
- TM103-12 12"H x 2-1/2"Sq



Octagon Tower

- TM201-4 4-1/3"H x 2-3/8"W x 2-3/8"D
- TM202-6 5"-7/8"H x 2-3/8"W x 2-3/8"D
- TM203-8 7-7/8"H x 2-3/8"W x 2-3/8"D



Salem Tower

- TM211-5 5"H x 3-1/8"W x 2-3/8"D
- TM212-6 6-1/2"H x 3-1/8"W x 2-3/8"D
- TM213-8 8"H x 3-1/8"W x 2-3/8"D



Hexagon Tower

- TM221-5 5"H x 3"W x 2-1/2"D
- TM222-7 7-1/2"H x 3"W x 2-1/2"D
- TM223-10 10"H x 3"W x 2-1/2"D



Diamond Tower

- TM231-5 5"H x 2-3/4"Sq
- TM237-7 7"H x 2-3/4"Sq
- TM233-9 9"H x 2-3/4"Sq



Cylinder Tower

- TM241-5 5-1/2"H x 2-3/4"Dia
- TM242-6 6-1/2"H x 2-3/4"Dia
- TM243-7 7-1/2"H x 2-3/4"Dia



Heart Tower

- TM251-4 4"H x 3"W x 2"D
- TM252-5 5"H x 3"W x 2"D
- TM253-6 6"H x 3"W x 2"D



Pentagon Tower

- TM310-3 3"H x 3-5/8"W x 2-3/8"D
- TM311-4 4"H x 3-5/8"W x 2-3/8"D
- TM312-5 5"H x 3-5/8"W x 2-3/8"D
- TM313-6 6"H x 3-5/8"W x 2-3/8"D
- TM314-7 7"H x 3-5/8"W x 2-3/8"D

Excel Award

- TM301-5 5"H x 2-3/4"Sq
- TM302-6 6"H x 2-3/4"Sq
- TM303-7 7"H x 2-3/4"Sq
- TM303-8 8"H x 2-3/4"Sq
- TM305-10 10"H x 2-3/4"Sq





Arch

TM331-6 6"H x 3-1/2"W x 1-1/8"D

TM332-8 8"H x 3-1/2"W x 1-1/8"D



Maple Award

TM341-6 6"H x 4"W x 3-1/8"D

TM342-7 7"H x 4"W x 3-1/8"D

TM343-8 8"H x 4"W x 3-1/8"D



Tacoma Tower

TM351-5 5"H x 3"Sq

TM352-6 6"H x 3"Sq

TM353-7 7"H x 3"Sq



Rising Star

TM361-5 5"H x 3-1/2"W x 2-1/4"D

TM362-6 6"H x 3-1/2"W x 2-1/4"D

TM363-7 7"H x 3-1/2"W x 2-1/4"D

TM364-8 8"H x 3-1/2"W x 2-1/4"D



Rectangular Column

- TM401-4 4"H x 2-3/8"Sq
- TM402-6 6"H x 2-3/8"Sq
- TM403-8 8"H x 2-3/8"Sq

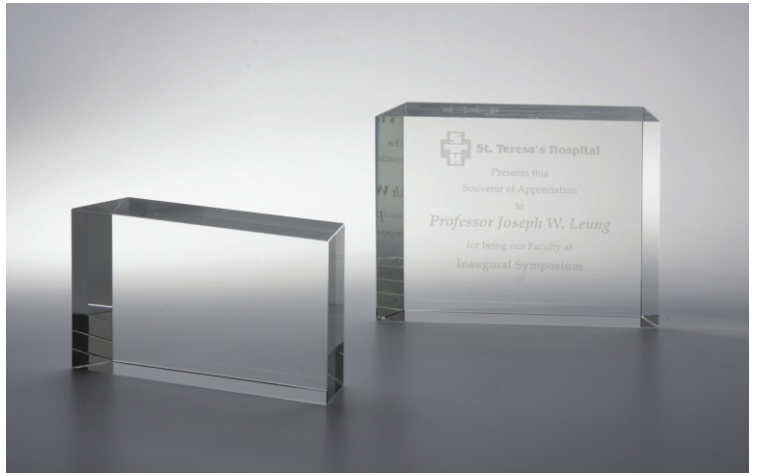

Landmark

- TM411 3-3/8"H x 6"W x 1-1/2"D
- TM412 4-1/2"H x 6"W x 1-1/2"D



Horizontal Plaque

- TM421-5 3"H x 5"W x 1-1/2"D
- TM422-6 4"H x 5"W x 1-1/2"D
- TM423-7 5"H x 7"W x 1-1/2"D

Vertical Plaque

- TM432-6 6"H x 4"W x 1-1/2"D
- TM433-7 7"H x 5"W x 1-1/2"D



Tapered Circle

- TM712-5 5"W
- TM713-6 6"W



Triangle Plaque

- TM441-5 5"H x 6-3/4"W x 1-9/16"D
- TM442-6 6"H x 7-3/4"W x 1-9/16"D
- TM443-7 7"H x 8-3/4"W x 1-9/16"D



Sedona Award

- TM451-6 6"H x 2-3/4" x 2-1/2"D
- TM452-7 7"H x 2-3/4" x 2-1/2"D
- TM453-8 8"H x 2-3/4" x 2-1/2"D

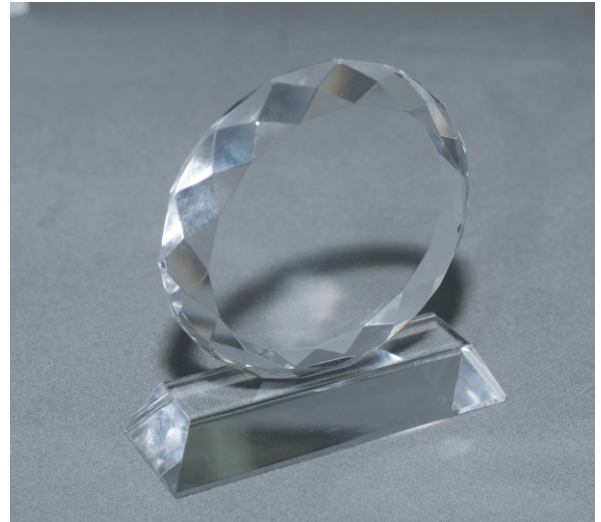

Gem-Cut Circle

- TM733 6"W



Kennedy Award

- TM901-8 7-7/8"H x 2-1/2"W
- TM902-10 8-7/8"H x 2-1/2"W
- TM903-12 10-7/8"H x 2-1/2"W



Diamond Cube

- TM631 2-1/4"H x 1-1/2"Sq
- TM632 2-7/8"H x 2"Sq
- TM633 3-5/8"H x 2-3/8"Sq
- TM634 4-1/8"H x 2-3/4"Sq
- TM635 4-3/4"H x 3-1/8"Sq



Grand Tower (base not attached)

- CA915A** 6-3/4"H x 5"W
- CA916A** 9-1/4"H x 6"W
- CA918A** 10-1/2"H x 8"W



Apex Award (base attached)

- TM811-7** 6-3/4"H x 4"W
- TM812-9** 8-3/4"H x 6"W
- TM813-11** 10-3/4"H x 7-3/4"W



Flame (base attached)

- CD-308** 7-1/2"H x 4-1/4"W
- CD-307** 8-3/4"H x 4-3/4"W



High Flame (base not attached)

- CA305A** 8-1/2"H x 5"W
- CA307A** 10-1/2"H x 6-1/2"W



High Flame (base not attached)

JG305A 8-1/2"H x 5"W

JG307A 10-1/2"H x 6-1/2"W



Max Diamond (base not attached)

JG605A 6"H x 4-1/2"W

JG607A 8"H x 6-7/16"W

JG608A 10"H x 8"W



Royal Diamond (base not attached)

JG806A 8"H x 6"W (1/2" Thick)

JG808A 10"H x 8"W (1/2" Thick)

JG806B 8"H x 6"W (3/4" Thick)

JG808B 10"H x 6"W (3/4" Thick)



Grand Tower (base not attached)

JG915A 6-3/4"H x 5"W

JG916A 9-1/4"H x 6"W

JG918A 10-1/2"H x 8"W



Clipped Diamond (base not attached)

JG-405A 8"H x 5"W
 JG-406A 9-1/2"H x 6"W



Regal Diamond (base not attached)

JG508B 10-1/4"H x 8"W (3/4" thick)

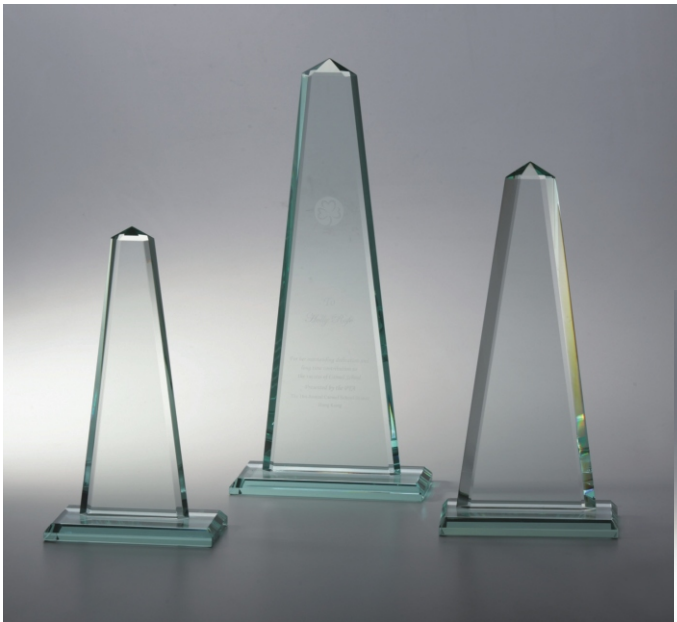

Hilton Obelisk (base not attached)

JG928A 8"H x 3"W
 JG9210A 10"H x 3-3/4"W
 JG9212A 12"H x 4"W



Octagon Tower (base not attached)

P7S 8-1/2"H x 5-1/2"W P9M 8-1/2"H x 8"W
 P7Mini 7-1/2"H x 4-1/2"W P9S 7"H x 6-1/2"W



Golf Gate Trophy

- CD-8307 6-5/8"H x 2-1/2"W x 2-1/2"D
- CD-8309 8-5/8"H x 2-1/2"W x 2-1/2"D
- CD-83011 10-5/8"H x 2-1/2"W x 2-1/2"D



Golf Trophy (base attached)

- CD-339 9-1/4"H x 2-3/4"W x 2-3/4"D



Golf Trophy (base not attached)

- GP-06 6-1/2"H x 5"W
- GP-08 8-1/2"H x 5"W
- GP-10 10-1/2"H x 5"W



Spin Globe w/base (base not attached)
CD-SPG80 5"H x 3-1/2"W x 3-1/2"D



Globe Award
TM913-6 6"H x 4-1/4"W x 1-1/8"D



Human Globe Award
CD-188 10-3/4"H x 4"W x 3-5/8"D



World Globe w/base
CD-168-60 2-3/8" Globe, Base 1-1/2"H
CD-168-80 3-1/8" Globe, Base 1-7/8"H
CD-168-100 4" Globe, Base 2-3/8"H



Globe Wedge
CD-189 9"H x 3"W x 1-1/2"D



Globe Column
CD-342 5"H x 2"W x 2"D



World Globe
CD-G060 2-3/8" Globe
CD-G080 3-1/8" Globe
CD-G100 4" Globe

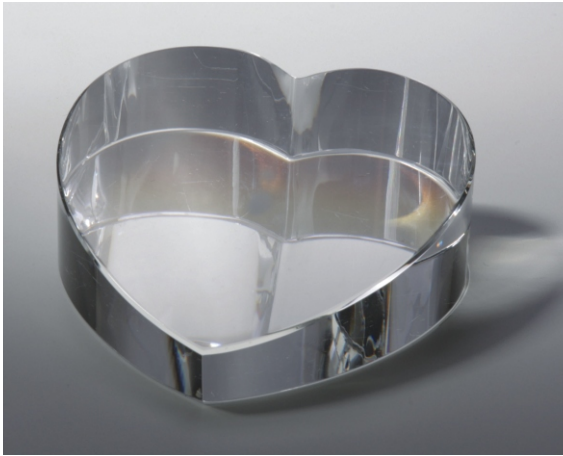

Heart Paperweight

CD-H73 2-7/8"W x 3-1/4"D x 1-1/2"H

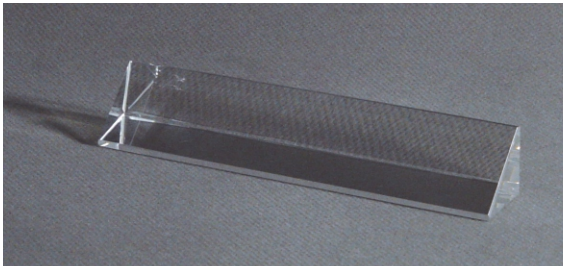

Name Bar

CD-706 6"W x 1"W x 1"D



Number One

CD-359 5-1/4"H x 2-3/4"W x 3/4"D



Crystal Diamond

CD-36 2"W
 CD-49 2-3/8"W
 CD-295 3-1/4"W

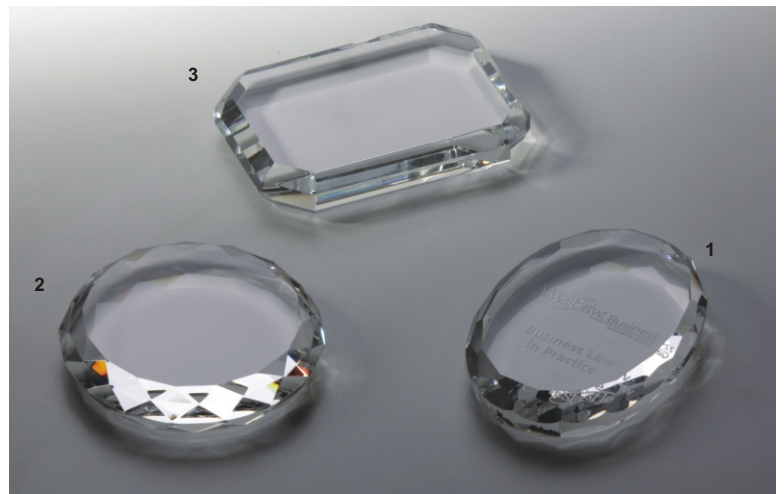

1. Oval Paperweight CD-601 4"W x 2-3/4"D x 3/4"H
 2. Round Paperweight CD-602 3-1/2"W x 3-1/2"D x 3/4"H
 3. Oblong Paperweight CD-603 4"W x 2-3/4"D x 3/4"H



Star Paperweight

1. TM676-5 5"W x 4-7/8"D x 3/4"H
 2. TM677-6 6"W x 5-7/8"D x 3/4"H
 3. CD-606 4"W x 4"D x 2-1/8"H
 Jade - JG676-5B 5"W x 4-7/8"D x 3/4"H



Clock

- 1. C86 6-1/2"H x 5"W x 3/4"D
- 2. C88 6-1/2"H x 5"W x 3/4"D
- 3. **Optional Base**
- 946 6-1/4"H x 3"D x 3/4"H

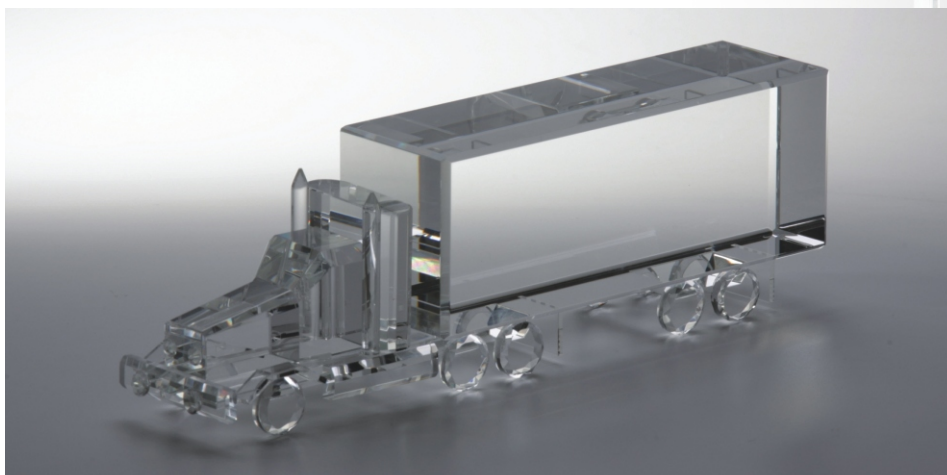

Truck

CD-T10 10"W x 2"D x 3"H

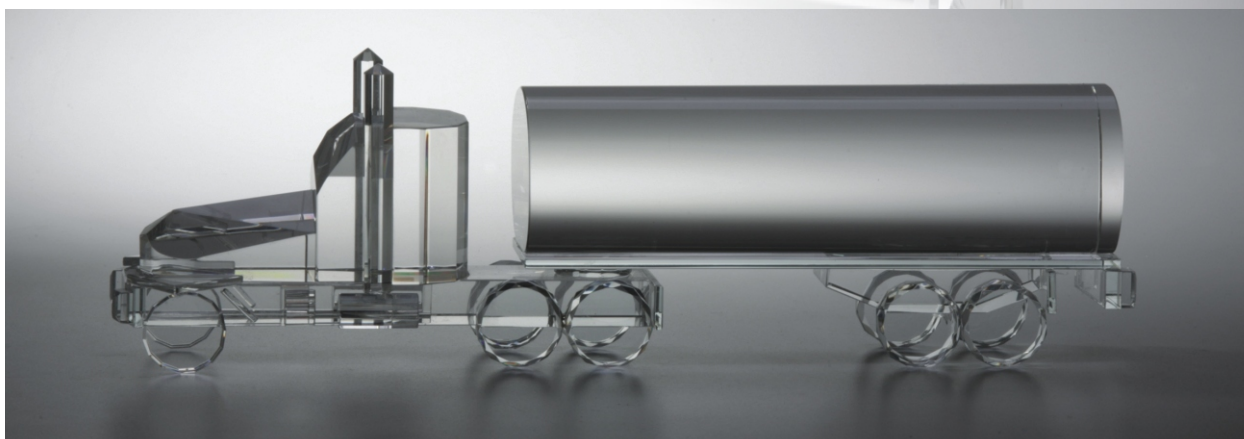

Tank Truck

TK310 13"W x 2"D x 4"H



Gavel

- CD-616** 6"L x 1-5/8"D x 2-1/4"H
- CD-618** 8"L x 1-5/8"D x 1-1/2"H

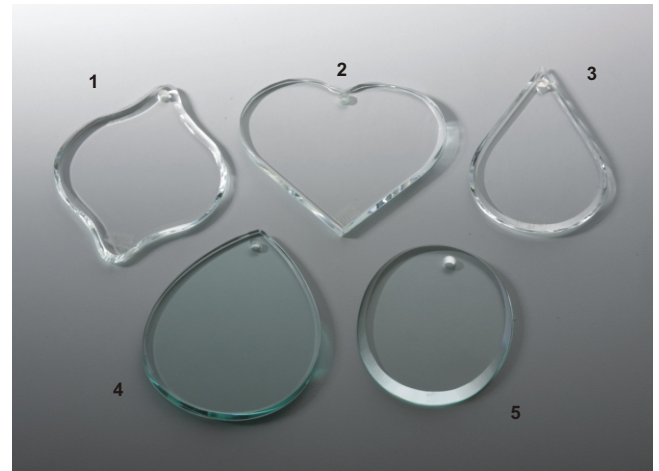

Jada Glass Ornaments

- 1. Tear Drop** ON2-J 3" x 4" x 1/8"D
- 2. Heart** ON9-J 3-1/2" x 3-3/8" x 1/8"D
- 3. Small Drop** ON10-J 3-3/4" x 2-3/8" x 1/8"D
- 4. Drop** ON8-J 4" x 3" x 1/8"D
- 5. Oval** ON4-J 3-3/4" x 2-3/4" x 1/8"D

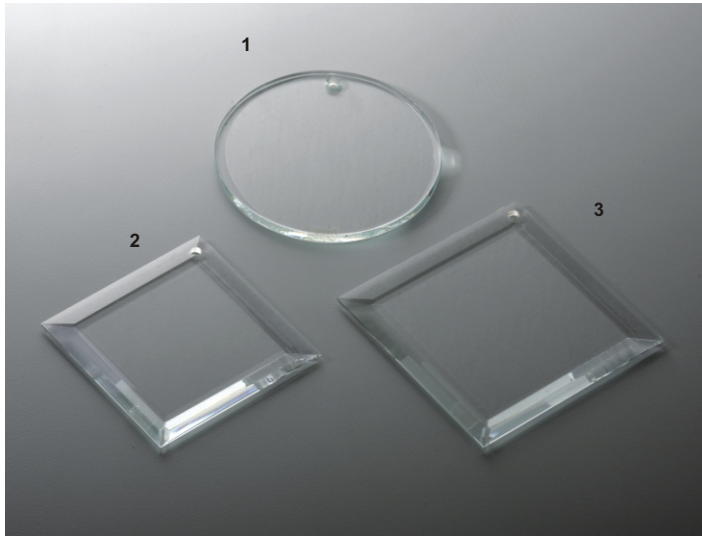

Jade Glass Ornaments:

- 1. Circle** ON3-J 3-1/2" x 3-1/24" x 1/8"D
- 2. Small Diamond** ON6-J 4-1/4" x 4-1/4" x 1/8"D
- 3. Diamond** ON5-J 5" x 5" x 1/8"D



Key Chain (custom shape & size available)

- Lighted key chain**
- CD-LKN** 7/8" x 7/8" x 1-1/8"H



1 Rolex (Optic Crystal, base not attached)

- CA9085A 7"H x 5"W
- CA9086A 8"H x 6"W
- CA9087A 9"H x 7"W

2 Rainbow (Optic Crystal, base not attached)

- CA90XA 12-1/2"H x 4-7/8"W

3 HollyWood Star (base not attached)

- CA902A 7"H x 5"W Optic Crystal
- JG902A 7"H x 5"W Jade Crystal

4 Lincoln Award (base not attached)

- JG937A 8"H x 7"W Optic Crystal
- JG938A 8-3/4"H x 8"W Optic Crystal
- JG9310A 11"H x 10"W Optic Crystal
- JG937A 8"H x 7"W Jade Crystal
- JG938A 8-3/4"H x 8"W Jade Crystal
- JG9310A 11"H x 10"W Jade Crystal



1 Royal Star (Optical Crystal, base not attached)

CA946A 6"H x 5-1/2"W CA948A 8"H x 7-1/2"W

2 Houston (base not attached)

CA996A	8-1/2"H x 5-3/4"W	Optic Crystal	JG996A	8-1/2"H x 5-3/4"W	Jade Glass
CA997A	10"H x 6-3/4"W	Optic Crystal	JG997A	10"H x 6-3/4"W	Jade Glass
CA998A	11-1/2"H x 7-7/8"W	Optic Crystal	JG998A	11-1/2"H x 7-7/8"W	Jade Glass

3 Next Wave (base not attached)

CA975A	7"H x 5"W	Optic Crystal	JG975A	7"H x 5"W	Jade Glass
CA976A	8"H x 6"W	Optic Crystal	JG976A	8"H x 6"W	Jade Glass

4 Hilton Obelisk (Optical Crystal, base not attached)

CA928A 8"H x 3"W
 CA9210A 10"H x 3-3/4"W
 CA9212A 12"H x 4"W

5 Denver (base not attached)

CA963A	6"H x 3-1/2"W	Optic Crystal	JG963A	6"H x 3-1/2"W	Jade Glass
CA964A	8"H x 4-1/2"W	Optic Crystal	JG964A	8"H x 4-1/2"W	Jade Glass
CA966A	10"H x 6"W	Optic Crystal	JG966A	10"H x 6"W	Jade Glass

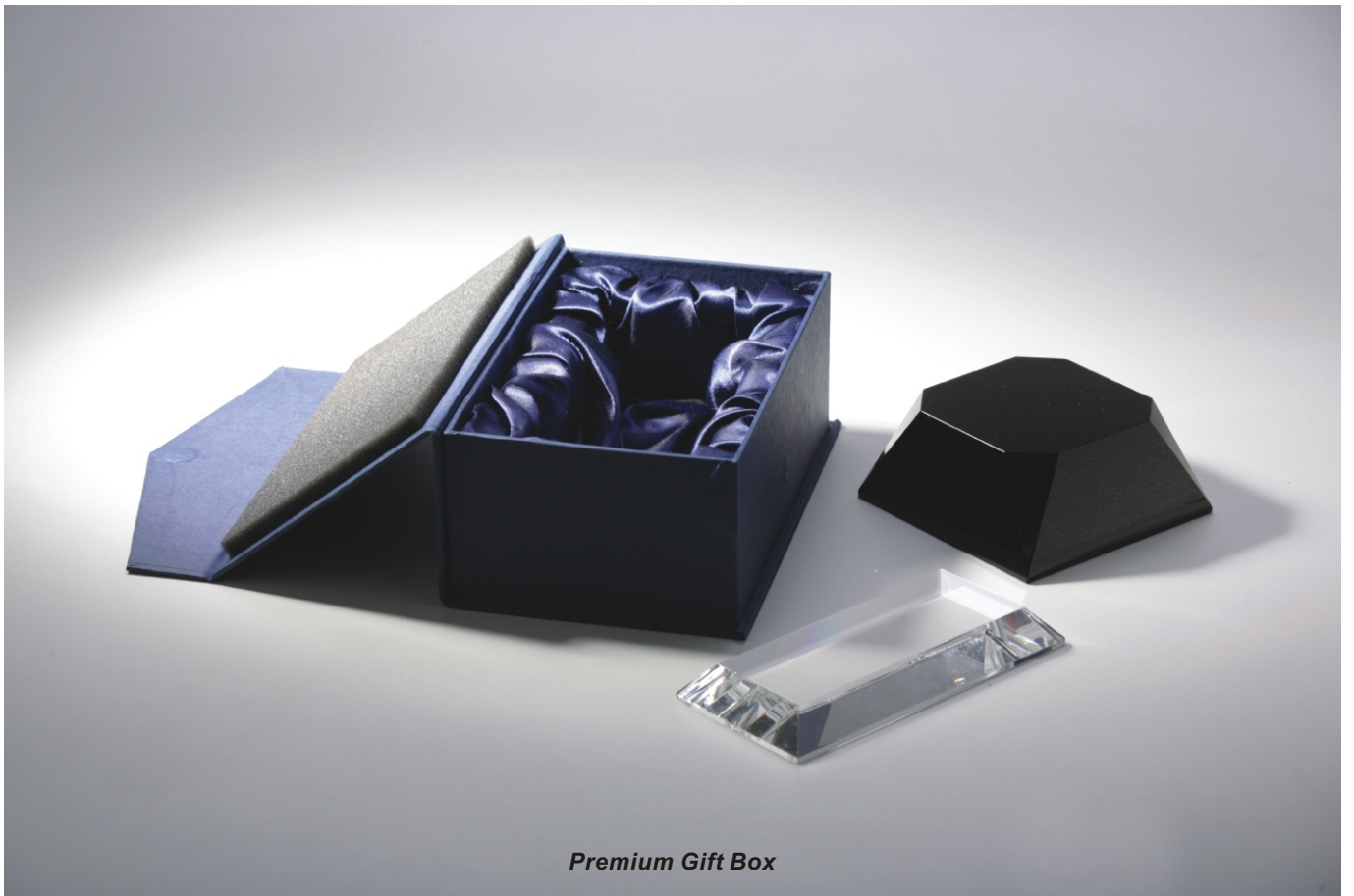

Premium Gift Box

MaxClear Crystal

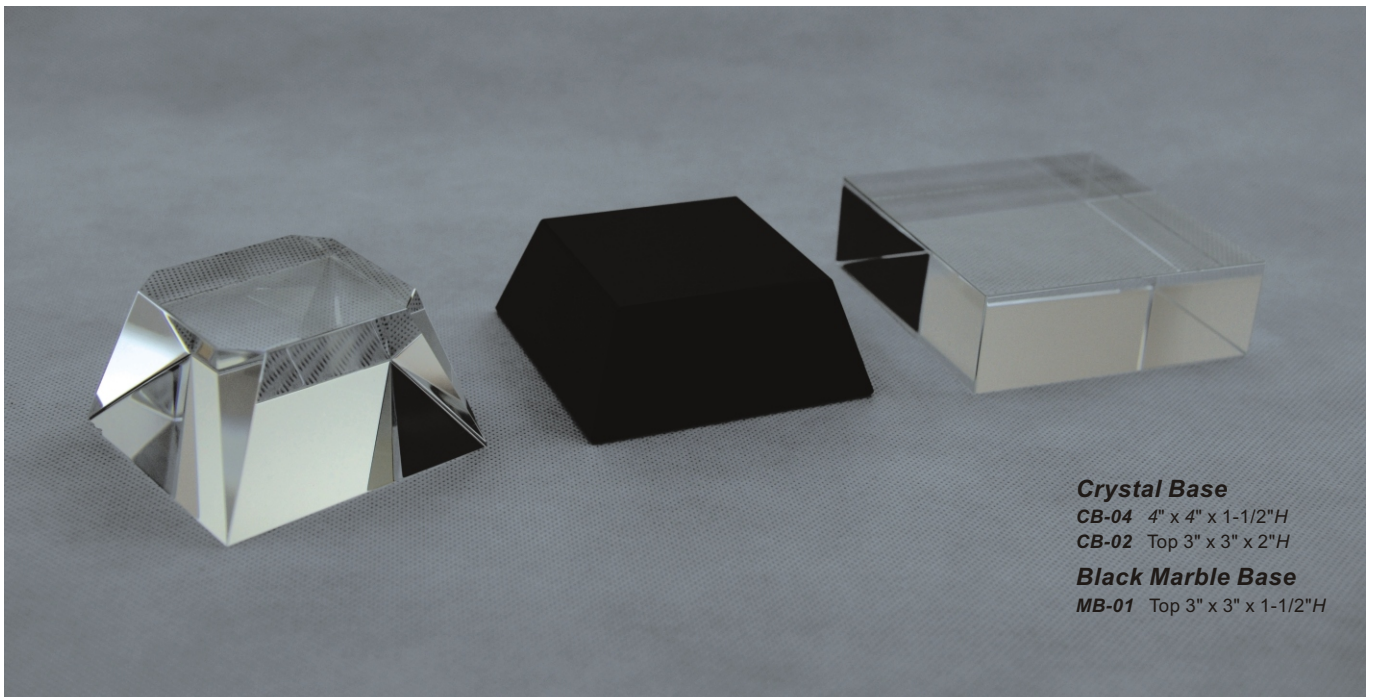

Crystal Base

CB-04 4" x 4" x 1-1/2"H

CB-02 Top 3" x 3" x 2"H

Black Marble Base

MB-01 Top 3" x 3" x 1-1/2"H